

**8.9M lbs**  
of nutritious food distributed

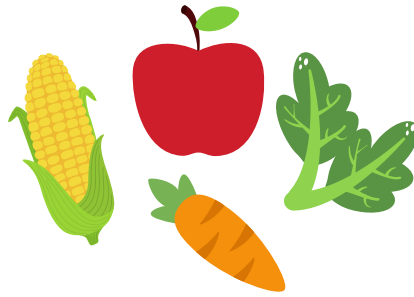

**68%**  
of the food distributed was

**FRESH**

We support approx.

**15,000**

people in need

**EACH MONTH**



**4M** of food to Agencies

**lbs +**  
**+23% INCREASE**

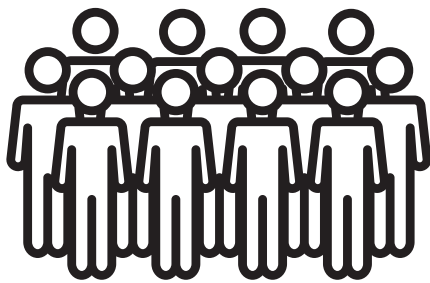

**456,000**

**CLIENT VISITS**

**+6% INCREASE**



## TOP 5

reasons for registering for the food bank

RELOCATION INTERNATIONALLY

LOW WAGES OR PENSION

COST OF LIVING

LOSS OF INCOME

ILLNESS/MEDICAL EXPENSE



Baby Steps

Preschooler

Grade Schooler

Seniors' Pack



Up to **\$ 9:1**

buying power for

**FRESH PRODUCE**

**150+**

Agency Partnerships

**7,000**  
new clients registered



Last year, we had

**50,000**

**VOLUNTEER HOURS**

That's 25 full time staff!



Providing healthy food to those in need.

Updated July 2024